



MINISTRY OF ECONOMY
DEPARTMENT OF STATISTICS MALAYSIA

MONTHLY RUBBER STATISTICS MALAYSIA, APRIL 2019

Natural rubber production shrank 32.4 per cent in April 2019

Malaysia's natural rubber production in April 2019 was **33,864** tonnes, a decrease of **5.2** per cent as compared to **35,726** tonnes as recorded in April 2018. Month-on-month comparison showed the production of natural rubber shrank by **32.4** per cent from **50,109** tonnes in March 2019.

Exports of Malaysia's natural rubber amounted **55,930** tonnes, increased by **5.0** per cent against **53,265** tonnes in March 2019. China is the main destination of exported natural rubber, **41.9** per cent of the total exports in April 2019 followed by Germany (**14.4%**), Finland (**7.4%**), Iran (**6.1%**) and U.S.A (**3.3%**).

Stocks of natural rubber recorded in April 2019 was **183,096** tonnes, decreased by **9.5** per cent from **202,246** tonnes in March 2019.

Average price of Latex Concentrate was **495.52** sen per kilogramme in April 2019, rose by **4.5** per cent and the average price of Standard Malaysian Rubber 20 (S.M.R.20) also increased **3.6** per cent to **613.86** sen per kilogramme as compared to the average price recorded in March 2019.

Total domestic consumption of natural rubber was **43,737** tonnes a decrease of **0.6** per cent against **43,981** tonnes as reported in March 2019. Natural rubber is widely used in the manufacturing of rubber glove industry with a consumption of **33,048** tonnes or **75.6** per cent of the total domestic consumption.



PRODUCTION

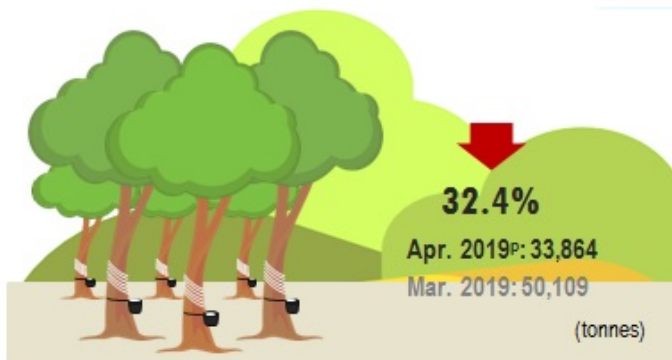

AVERAGE PRICE

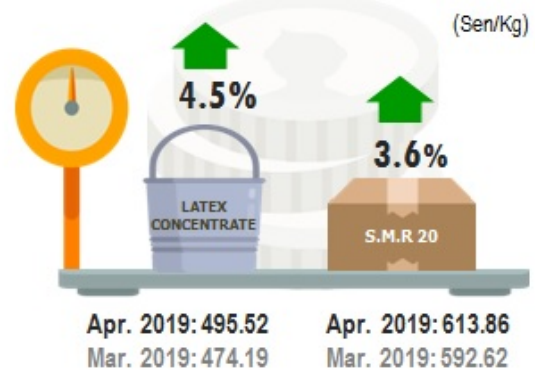

DOMESTIC CONSUMPTION

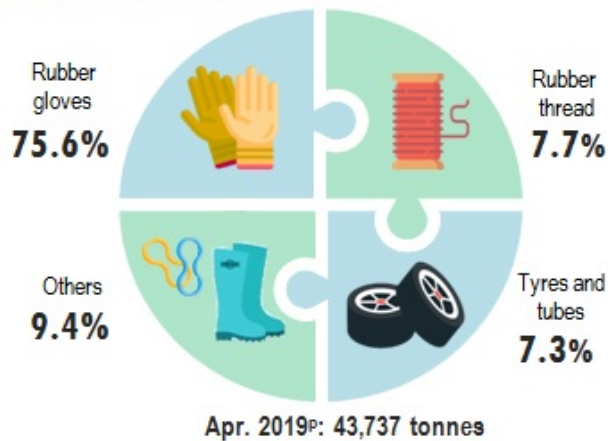

STOCKS

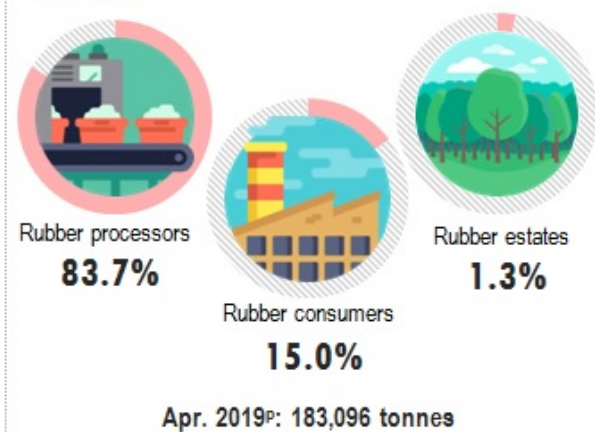

EXPORTS

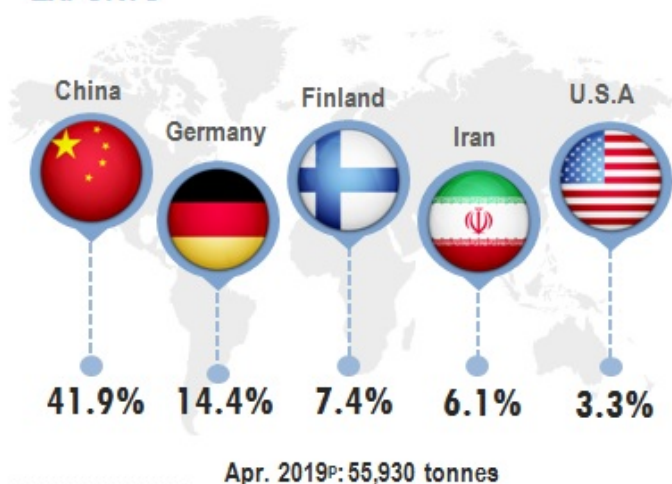

p = preliminary

Production of natural rubber by main producing countries*, March 2019

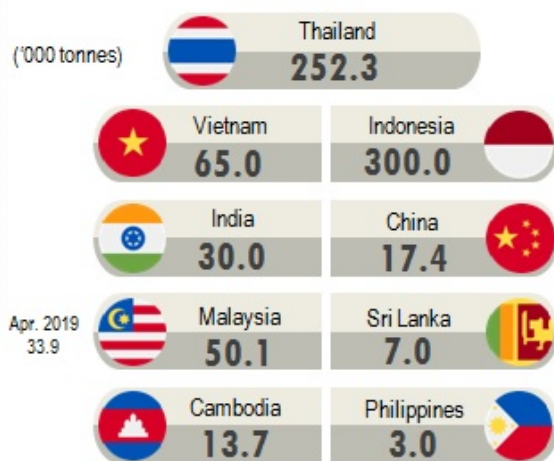

Source: Ministry of Primary Industries

*Association of Natural Rubber Producing Countries (ANRPC)

Table 1 presents the principal statistics of rubber for April 2019 while Chart 1 shows the monthly time series from April 2018 to April 2019.

Table 1: Principal statistics of rubber, April 2019

Principal Statistics	April 2018	March 2019	April 2019	Change month-on-month April 2019/ March 2019 (%)	Change year-on-year April 2019/ April 2018 (%)
Production (tonnes)	35,726	50,109	33,864	-32.4	-5.2
Exports (tonnes)	53,203	53,265	55,930	5.0	5.1
Imports (tonnes)	65,299	101,646	72,045	-29.1	10.3
Domestic consumption (tonnes)	43,406	43,981	43,737	-0.6	0.8
Closing stocks (tonnes)	253,799	202,246	183,096	-9.5	-27.9
Number of paid workers (estate)	10,289	11,330	11,168	-1.4	8.5
Salaries & wages (estate) (RM'000)	11,751	15,264	15,357	0.6	30.7

Chart 1: Monthly production, exports, imports, domestic consumption and stocks of natural rubber 2018/2019

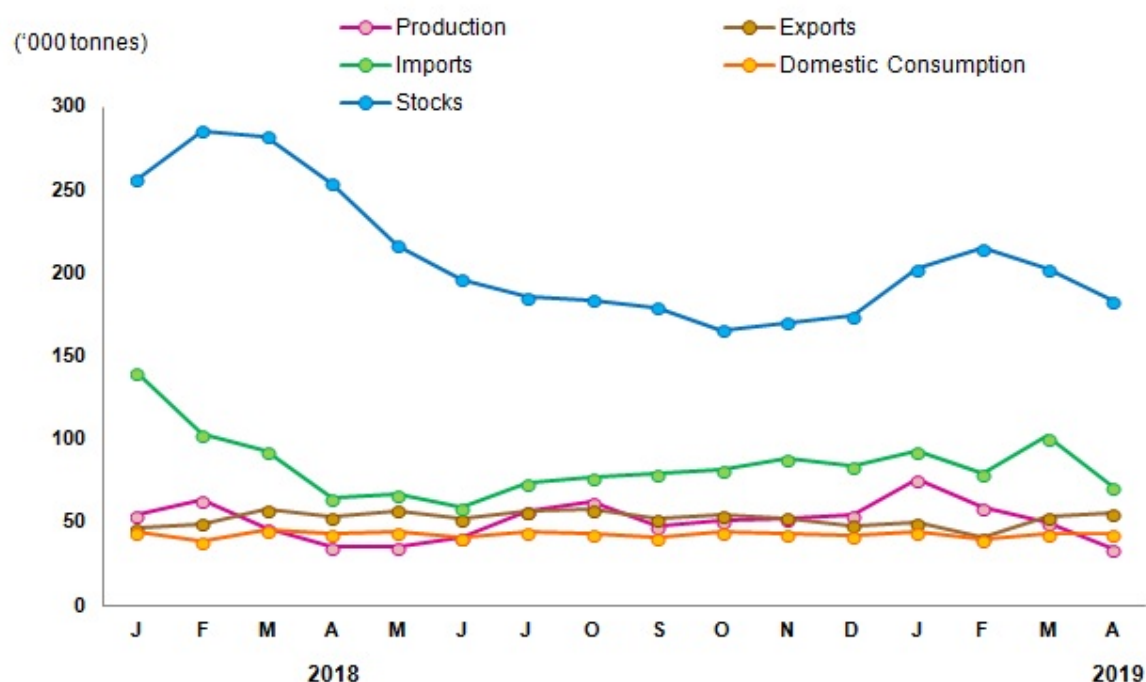

***Notes:**

Data for April 2019 is **provisional**. The data will be updated based on the latest available figures and subsequently published in the May 2019 publication.

Released By:

DATO' SRI DR. MOHD UZIR MAHIDIN
CHIEF STATISTICIAN MALAYSIA
DEPARTMENT OF STATISTICS, MALAYSIA

 [DrUzir_Mahidin](#)  [Dr_Uzir](#) 

#myHariBulan# #myBulan# #myTahun#

Contact person:

Public Relation Officer
Strategic Communication and International Division
Department of Statistics, Malaysia

Tel : +603-8885 7187 / 7942

Fax : +603-8888 9248

Email : jpbkcp[at]dosm.gov.my

Contact person:

Baharudin Mohamad
Public Relation Officer
Strategic Communication and International Division
Department of Statistics Malaysia

Tel : +603-8090 4681

Fax : +603-8888 9248

Email : baharudin[at]dosm.gov.my

Copyright ©2025 Department of Statistics Malaysia Official Portal. All Rights Reserved.